

[About Us](#)
[Commercial](#)
[Residential](#)
[Testimonials](#)
[Our Team](#)
[Contact Us](#)

**Project Name:** Crossfit carbon. C/O  
 Arthur J Rogers.

**Date:** 01/16/2014

**Inspection Time:** 10:30

### Building Information

**GPS Location:** Lat:42.227699,Lon:-87.965622,Acc:  
 1414.000000



**Item of Inspection:** Leak location at drain.



**Photo 1 Notes:** Removed snow, ice, and Installed new 6" spun aluminum drain insert.



**Photo 2 Notes:** Flashed new drain with APP smooth modified per the manufacturer's specifications.

**Item of Inspection:** Removed existing 8" cone flashing.



**Photo 1 Notes:** Removed stack installed steel decking and new insulation to match existing height of roof system.



**Photo 2 Notes:** Flashd in with smooth modified to match existing roof system per the manufacture's spifications.

**Item of Inspection:** Re-flashed stack with APP smooth modified.



**Photo 1 Notes:** Installed new flashings up the vertical of the steel cone. ( Three total )



**Photo 2 Notes:** Continued.



**Item of Inspection:** Failed Pitch pan detail.



**Photo 1 Notes:** The asphalt has dried up and cracked open.

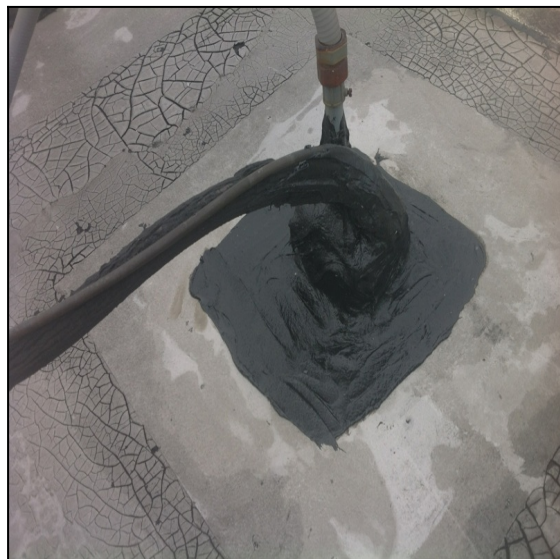

**Photo 2 Notes:** Sealed with asphalt cement to create a water tight seal.

Local Roofing Co. Inc. was founded in 1952 and over the past 59+ years has grown into one of the leading Northern Illinois Commercial, industrial, and residential roofing companies. We have the practical experience and solutions for your roofing issues and concerns. We have an office staff and experienced roof technicians to meet all your roofing needs.